

Euphonium

Band Of Brothers

Michael Kamen

Allegro (M.M. ♩ = c. 120)

Horn in F 2

Band Of Brothers

Michael Kamen

Allegro (M.M. ♩ = c. 120)

8

mf

13

rit.

Moderato (♩ = c. 108)

3

ff

rit.

19

f

ff

fff

mp

mf

rit.

rit.

25

mf

mp

mp

Horn in F 1

Band Of Brothers

Michael Kamen

Allegro (M.M. ♩ = c. 120)

8

mf

rit.

13

3

ff

rit.

19

f

ff

fff

mp

mf

25

mf

mp

Band Of Brothers

Allegro (M.M. ♩ = c. 120)

The score is for a band and includes the following parts:

- Trumpet in B \flat 1
- Trumpet in B \flat 2
- Trumpet in B \flat 3
- Horn in F 1
- Horn in F 2
- Baritone (B.C.) 1
- Baritone (B.C.) 2
- Euphonium
- Tuba

Band Of Brothers

B♭ Tpt. 1

B♭ Tpt. 2

B♭ Tpt. 3

Hn. 1

Hn. 2

Bar. 1

Bar. 2

Euph.

Tuba

5 VLO 6 VLO 7 8

Band Of Brothers

B♭ Tpt. 1
mf

B♭ Tpt. 2
mf

B♭ Tpt. 3
mf

Hn. 1
mf

Hn. 2
mf

Bar. 1

Bar. 2

Euph.

Tuba

9 10 11

- Bb Tpt. 1: Treble clef, notes on G4, A4, Bb4, C5.
- Bb Tpt. 2: Treble clef, notes on G4, A4, Bb4, C5.
- Bb Tpt. 3: Treble clef, notes on G4, A4, Bb4, C5.
- Hn. 1: Treble clef, notes on G4, A4, Bb4, C5.
- Hn. 2: Treble clef, notes on G4, A4, Bb4, C5.
- Bar. 1: Bass clef, notes on G2, A2, Bb2, C3.
- Bar. 2: Bass clef, notes on G2, A2, Bb2, C3.
- Euph.: Bass clef, notes on G2, A2, Bb2, C3.
- Tuba: Bass clef, notes on G2, A2, Bb2, C3.

Measure 12: Includes dynamics *f* and articulation marks (*>*) for the Baritone and Tuba parts.

Measure 14: Includes dynamics *f* for the Baritone and Euphonium parts.

Measure 15: Includes dynamics *f* for the Baritone and Euphonium parts.

Band Of Brothers

Solo

- Bb Tpt. 2:** Dynamics: *f*, *ff*, *fff*.
- Bb Tpt. 3:** Dynamics: *f*, *ff*, *fff*.
- Hn. 1:** Dynamics: *f*, *ff*, *fff*.
- Hn. 2:** Dynamics: *f*, *ff*, *fff*.
- Bar. 1:** Dynamics: *p.f*, *f*, *ff*, *fff*.
- Bar. 2:** Dynamics: *f*, *ff*, *fff*.
- Euph.:** Dynamics: *f*, *ff*, *fff*.
- Tuba:** Dynamics: *f*, *ff*, *fff*.

Measure numbers 19, 20, 21, and 22 are indicated at the bottom of the score.

B \flat Tpt. 1

B \flat Tpt. 2

B \flat Tpt. 3

Hn. 1

Hn. 2

Bar. 1

Bar. 2

Euph.

Tuba

23 24 *f* 25 26

mp

Trumpet in B♭ 1

Band Of Brothers

Michael Kamen

Allegro (M.M. ♩ = c. 120)

8

mf

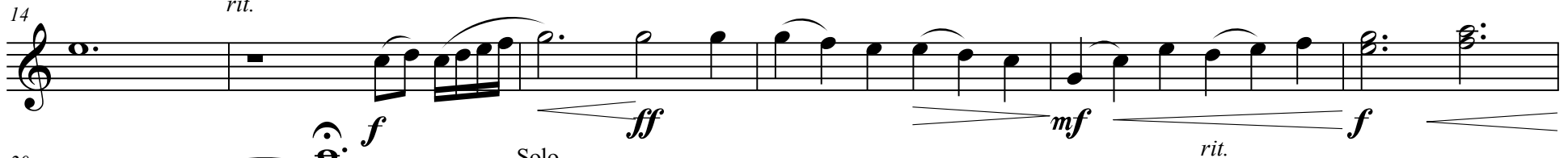

14

rit.

Moderato (♩ = c. 108)

f *ff* *mf* *f*

20

ff *fff* *f* *mp*

Solo

Trumpet in B \flat 2

Band Of Brothers

Michael Kamen

Allegro (M.M. ♩ = c. 120)

8

mf

14

rit.

Moderato (♩ = c. 108)

f *ff* *mf* *f*

20

ff *fff* **4** *mp*

Trumpet in B \flat 3

Band Of Brothers

Michael Kamen

Allegro (M.M. $\text{♩} = \text{c. } 120$)

Tuba

Band Of Brothers

Michael Kamen

Allegro (M.M. ♩ = c. 120)

9

mf *rit.*

16

Moderato (♩ = c. 108)

f

25

ff *mf* *f* *ff* *fff*

f *mp*

Baritone (B.C.) 1

Band Of Brothers

Michael Kamen

Allegro (M.M. ♩ = c. 120)

7 *mf* *rit.*

15 **Moderato** (♩ = c. 108)

21 *f* *fff* *mf* *f* *ff* *fff* *mp* *mf* *mf* *mp*

Baritone (B.C.) 2

Band Of Brothers

Michael Kamen

Allegro (M.M. ♩ = c. 120)

Warm Up & Technique Exercises

For Brass & Woodwinds

Michael Weber

8-On 4-Off

3-Note Down

3-Note Up

Stamp Exercise

Pitch Bends

Lip Slurs & Fingers #2

Lip Slurs & Fingers #4

Articulation #1

(Staccato-Legato-Accent)

Scale Exercise
(Staccato-Legato-Slurred)

Warm Up & Technique Exercises

For Brass & Woodwinds

Michael Weber

8-On 4-Off

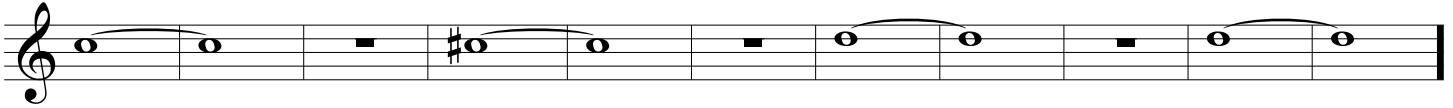
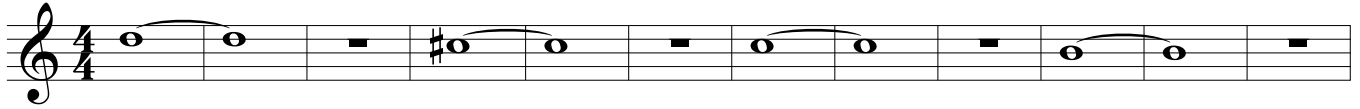

3-Note Down

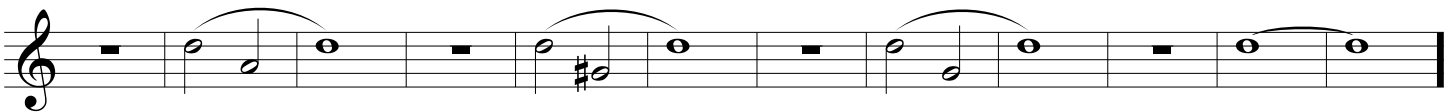
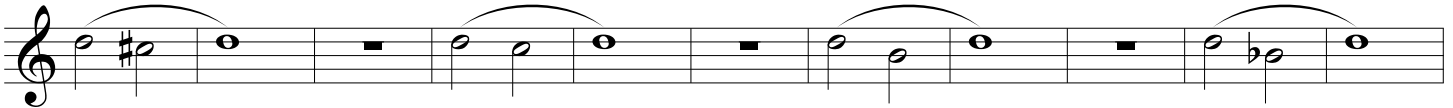

3-Note Up

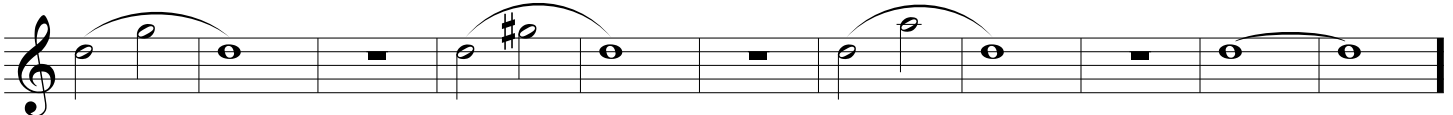

Stamp Exercise

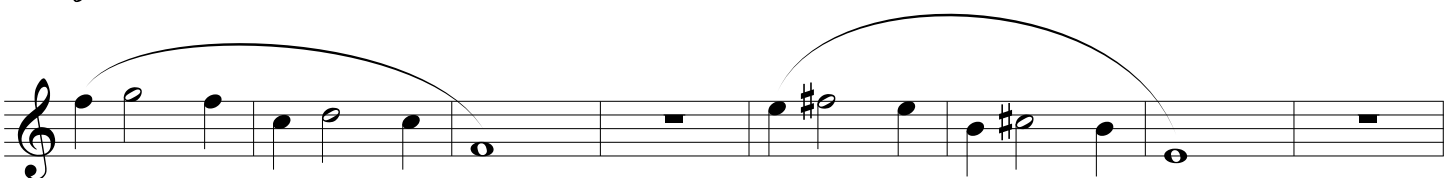
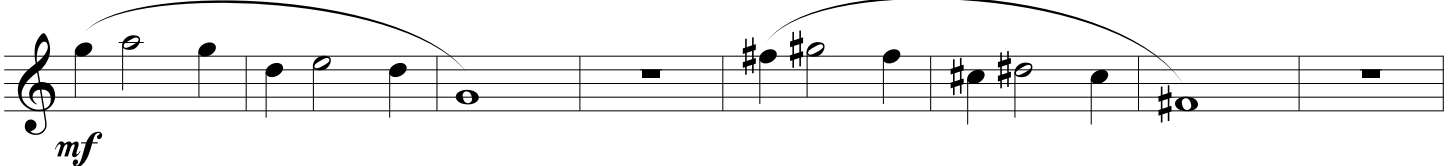

A single musical staff in treble clef. It begins with a long slur over a sequence of notes: G4, A4, B4, C5, B4, A4, G4. This is followed by a whole rest. The staff concludes with two whole notes: G4 and F4, with a '-1' written below the second note.

Pitch Bends

Lip Slurs & Fingers #2

Lip Slurs & Fingers #4

Articulation #1
(Staccato-Legato-Accent)

Scale Exercise
(Staccato-Legato-Slurred)

Warm Up & Technique Exercises

For Brass & Woodwinds

Michael Weber

8-On 4-Off

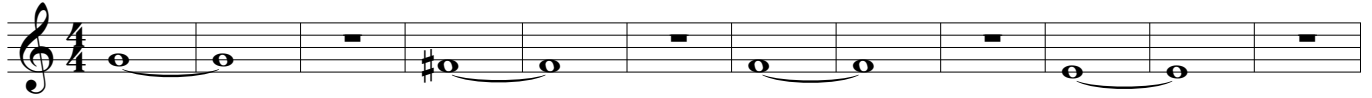

3-Note Down

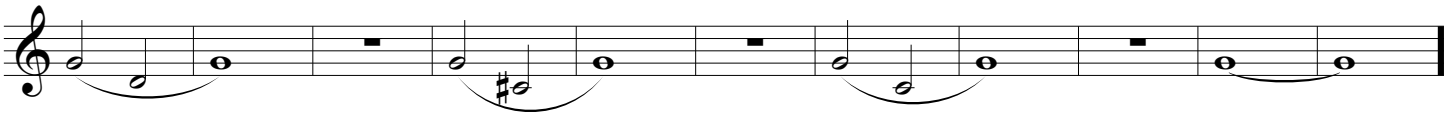

3-Note Up

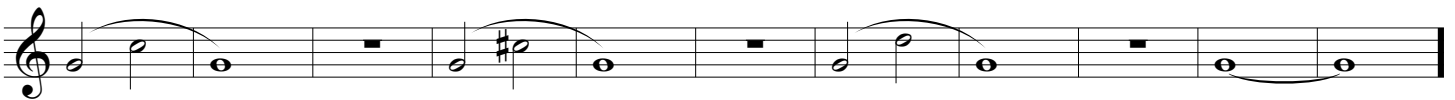

Stamp Exercise

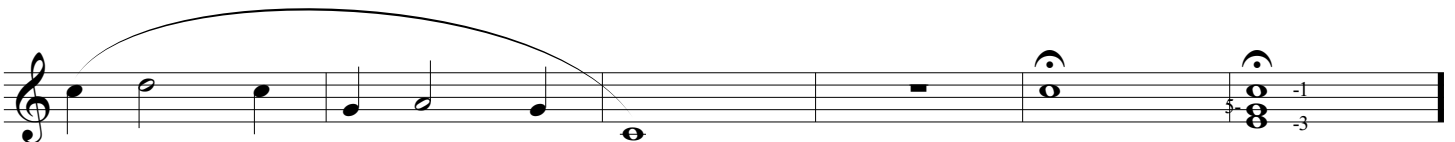

Pitch Bends

Lip Slurs & Fingers #2

Lip Slurs & Fingers #4

Articulation #1
(Staccato-Legato-Accent)

Scale Exercise
(Staccato-Legato-Slurred)

Warm Up & Technique Exercises

For Brass & Woodwinds

Michael Weber

8-On 4-Off

3-Note Down

3-Note Up

Stamp Exercise

Pitch Bends

This section contains three staves of musical notation for the 'Pitch Bends' exercise. Each staff begins with a treble clef and a key signature of one flat (B-flat). The first staff features a sequence of quarter notes: B-flat, C, D, E, F, G, A, B-flat, followed by a half note B-flat. The second staff continues with B-flat, C, D, E, F, G, A, B-flat, followed by a half note B-flat. The third staff features a sequence of quarter notes: B-flat, C, D, E, F, G, A, B-flat, followed by a half note B-flat. The notation includes slurs and accents to indicate the pitch bending technique.

Lip Slurs & Fingers #2

This section contains three staves of musical notation for the 'Lip Slurs & Fingers #2' exercise. Each staff begins with a treble clef and a key signature of one flat (B-flat). The first staff features a sequence of quarter notes: B-flat, C, D, E, F, G, A, B-flat, followed by a half note B-flat. The second staff continues with B-flat, C, D, E, F, G, A, B-flat, followed by a half note B-flat. The third staff features a sequence of quarter notes: B-flat, C, D, E, F, G, A, B-flat, followed by a half note B-flat. The notation includes slurs and accents to indicate the lip slurs and fingerings technique.

Lip Slurs & Fingers #4

This section contains four staves of musical notation for the 'Lip Slurs & Fingers #4' exercise. Each staff begins with a treble clef and a key signature of one flat (B-flat). The first staff features a sequence of quarter notes: B-flat, C, D, E, F, G, A, B-flat, followed by a half note B-flat. The second staff continues with B-flat, C, D, E, F, G, A, B-flat, followed by a half note B-flat. The third staff features a sequence of quarter notes: B-flat, C, D, E, F, G, A, B-flat, followed by a half note B-flat. The fourth staff features a sequence of quarter notes: B-flat, C, D, E, F, G, A, B-flat, followed by a half note B-flat. The notation includes slurs and accents to indicate the lip slurs and fingerings technique.

Articulation #1
(Staccato-Legato-Accent)

Scale Exercise
(Staccato-Legato-Slurred)

Warm Up & Technique Exercises

For Brass & Woodwinds

Michael Weber

8-On 4-Off

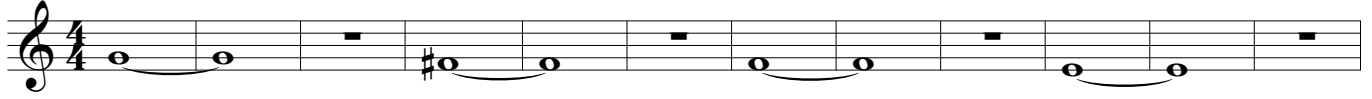

3-Note Down

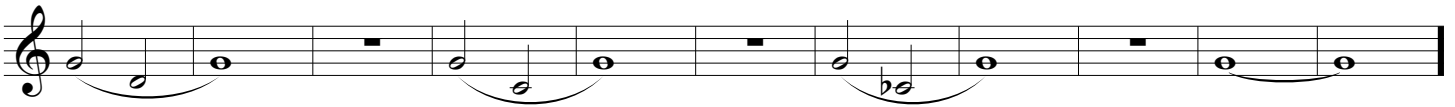

3-Note Up

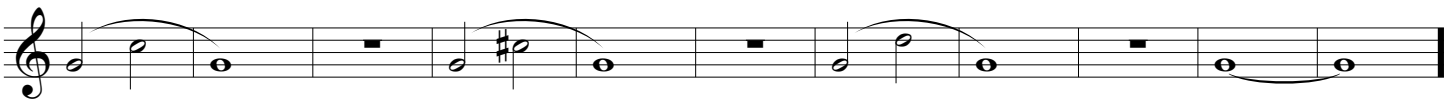

Stamp Exercise

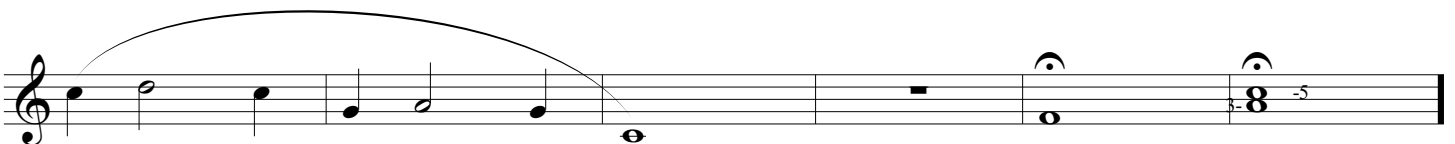

Pitch Bends

Lip Slurs & Fingers #2

Lip Slurs & Fingers #4

Articulation #1
(Staccato-Legato-Accent)

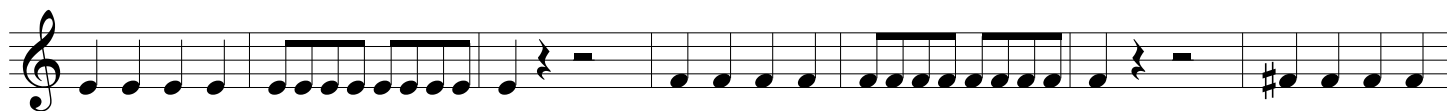

Scale Exercise
(Staccato-Legato-Slurred)

Warm Up & Technique Exercises

For Brass & Woodwinds

Michael Weber

8-On 4-Off

Flute

8-On 4-Off

Clarinet in B \flat

8-On 4-Off

Alto Sax

8-On 4-Off

Tenor Sax

8-On 4-Off

Baritone Sax

8-On 4-Off

Trumpet in B \flat

8-On 4-Off

Mellophone

8-On 4-Off

Baritone (B.C.)

Stamp Exercise

8-On 4-Off

Tuba

Stamp Exercise

Fl.

B♭ Cl.

A. Sx.

T. Sx.

B. Sx.

B♭ Tpt.

Mello.

Bar.

Tuba

Fl.

B♭ Cl.

A. Sx.

T. Sx.

B. Sx.

B♭ Tpt.

Mello.

Bar.

Tuba

Fl.

B♭ Cl.

A. Sax.

T. Sax.

B. Sax.

B♭ Tpt.

Mello.

Bar.

Tuba

Lip Slurs & Fingers #2

Fl.

B♭ Cl.

A. Sx.

T. Sx.

B. Sx.

B♭ Tpt.

Mello.

Bar.

Tuba

Fl.

B♭ Cl.

A. Sx.

T. Sx.

B. Sx.

B♭ Tpt.

Mello.

Bar.

Tuba

Fl.

B♭ Cl.

A. Sx.

T. Sx.

B. Sx.

B♭ Tpt.

Mello.

Bar.

Tuba

Fl.

B♭ Cl.

A. Sax.

T. Sax.

B. Sax.

B♭ Tpt.

Mello.

Bar.

Tuba

Lip Slurs & Fingers #4

Fl.

B♭ Cl.

A. Sx.

T. Sx.

B. Sx.

B♭ Tpt.

Mello.

Bar.

Tuba

Fl.

B♭ Cl.

A. Sx.

T. Sx.

B. Sx.

B♭ Tpt.

Mello.

Bar.

Tuba

Articulation #1
(Staccato-Legato-Accent)

Fl.

Articulation #1
(Staccato-Legato-Accent)

B \flat Cl.

Articulation #1
(Staccato-Legato-Accent)

A. Sx.

Articulation #1
(Staccato-Legato-Accent)

T. Sx.

Articulation #1
(Staccato-Legato-Accent)

B. Sx.

Articulation #1
(Staccato-Legato-Accent)

B \flat Tpt.

Articulation #1
(Staccato-Legato-Accent)

Mello.

Articulation #1
(Staccato-Legato-Accent)

Bar.

Articulation #1
(Staccato-Legato-Accent)

Tuba

Fl.

B♭ Cl.

A. Sx.

T. Sx.

B. Sx.

B♭ Tpt.

Mello.

Bar.

Tuba

Fl.

B♭ Cl.

A. Sx.

T. Sx.

B. Sx.

B♭ Tpt.

Mello.

Bar.

Tuba

Scale Exercise
(Staccato-Legato-Slurred)

Fl.

Scale Exercise
(Staccato-Legato-Slurred)

B♭ Cl.

Scale Exercise
(Staccato-Legato-Slurred)

A. Sx.

Scale Exercise
(Staccato-Legato-Slurred)

T. Sx.

Scale Exercise
(Staccato-Legato-Slurred)

B. Sx.

Scale Exercise
(Staccato-Legato-Slurred)

B♭ Tpt.

Scale Exercise
(Staccato-Legato-Slurred)

Mello.

Scale Exercise
(Staccato-Legato-Slurred)

Bar.

Scale Exercise
(Staccato-Legato-Slurred)

Tuba

Fl.

B♭ Cl.

A. Sx.

T. Sx.

B. Sx.

B♭ Tpt.

Mello.

Bar.

Tuba

Fl.

B♭ Cl.

A. Sx.

T. Sx.

B. Sx.

B♭ Tpt.

Mello.

Bar.

Tuba

Warm Up & Technique Exercises

For Brass & Woodwinds

Michael Weber

8-On 4-Off

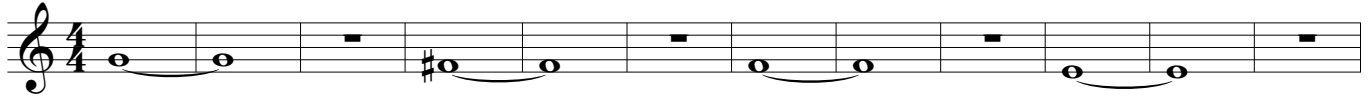

3-Note Down

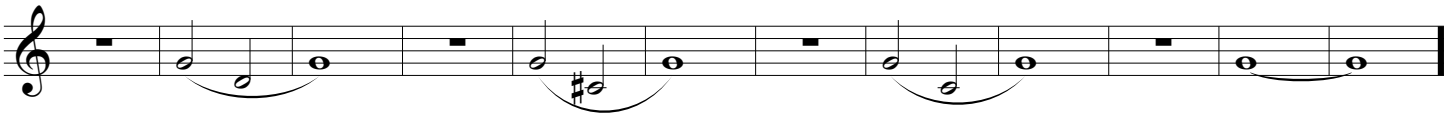

3-Note Up

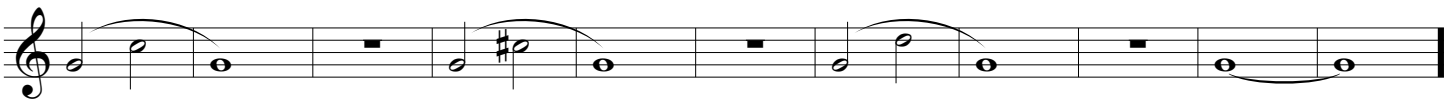

Stamp Exercise

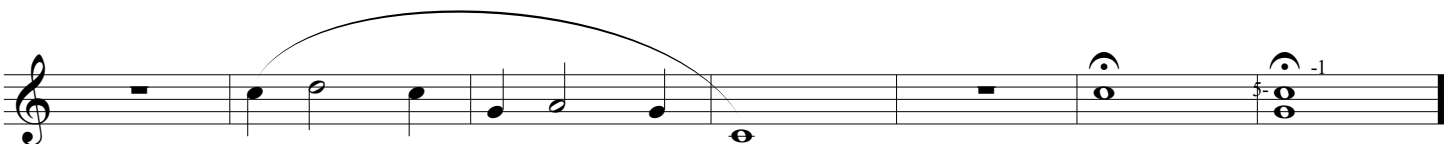
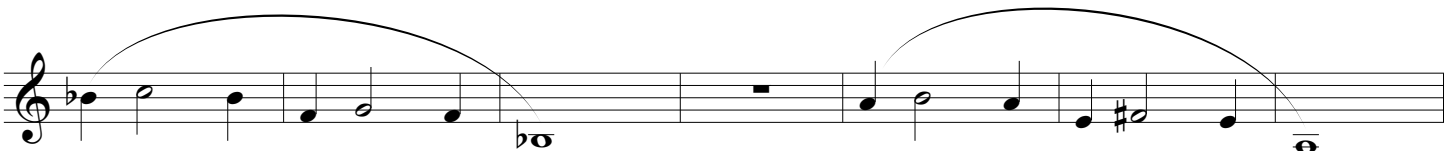

Pitch Bends

Lip Slurs & Fingers #2

Lip Slurs & Fingers #4

Articulation #1
(Staccato-Legato-Accent)

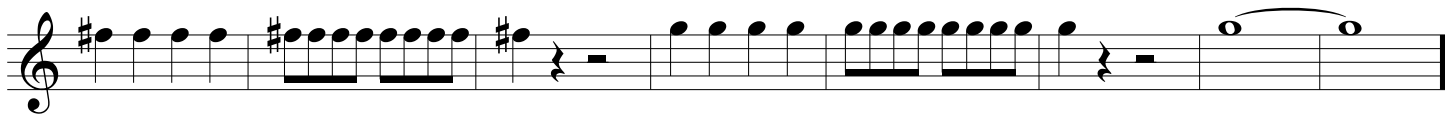
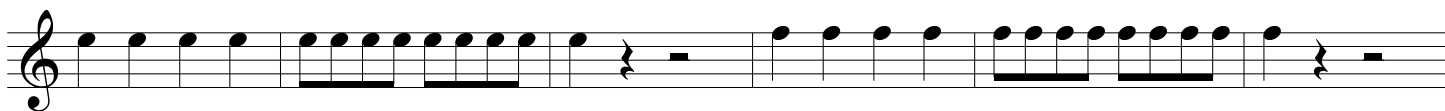

Scale Exercise
(Staccato-Legato-Slurred)

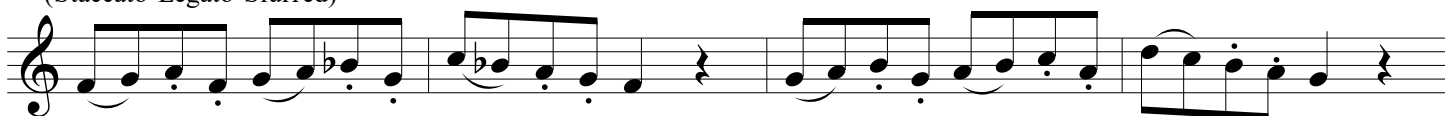

Warm Up & Technique Exercises

For Brass & Woodwinds

Michael Weber

8-On 4-Off

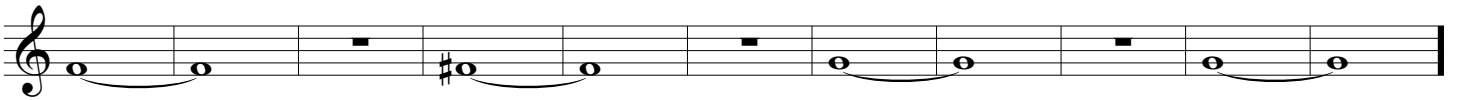
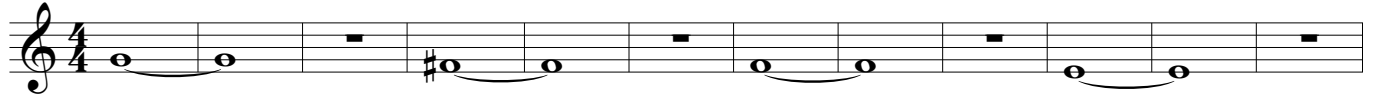

3-Note Down

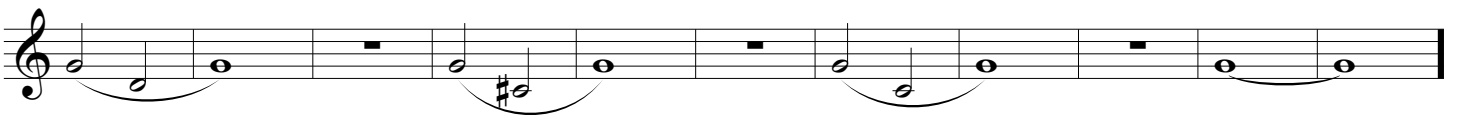

3-Note Up

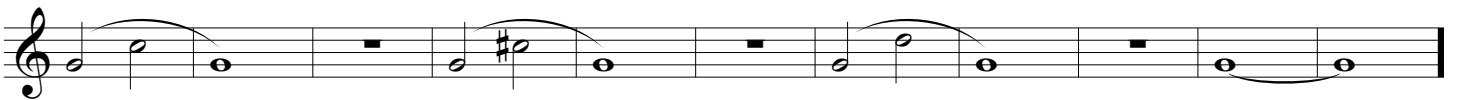

Stamp Exercise

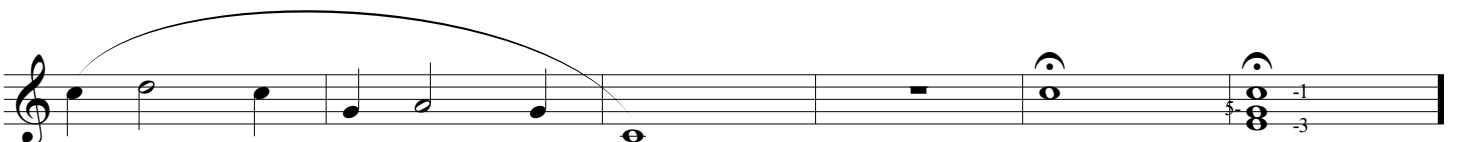

Pitch Bends

Lip Slurs & Fingers #2

Lip Slurs & Fingers #4

Articulation #1
(Staccato-Legato-Accent)

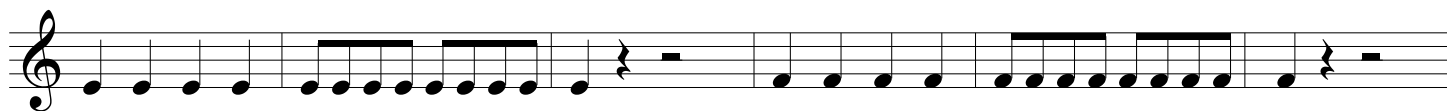

Scale Exercise
(Staccato-Legato-Slurred)

Warm Up & Technique Exercises

For Brass & Woodwinds

Michael Weber

8-On 4-Off

3-Note Down

3-Note Up

Stamp Exercise

Pitch Bends

Lip Slurs & Fingers #2

Lip Slurs & Fingers #4

Articulation #1
(Staccato-Legato-Accent)

Scale Exercise
(Staccato-Legato-Slurred)

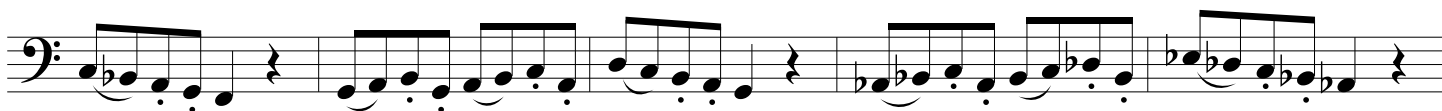

Pitch Bends

Lip Slurs & Fingers #2

Lip Slurs & Fingers #4

Articulation #1

(Staccato-Legato-Accent)

Scale Exercise
(Staccato-Legato-Slurred)

